Barnett Wood Infant School

6th November 2026

WEEKLY BULLETIN

Weekly Attendance Update

Attendance for 2nd - 6th November:

Hedgehogs	Squirrels	Owls	Rabbits	Badgers	Foxes
99.2%	99.2%	100%	97.3%	100%	99.2%

Well done to Owls and Badgers Classes for having 100% attendance this week!

APFS Christmas Card Project

The children have completed their Christmas card artwork this week (thank you Mrs Mellows and Mrs Tapley!) and have brought home information on how to order cards and other products in their bookbag. Please remember the deadline for uploading your child's artwork and ordering is Friday 20th November. Our school receives 20% of all orders, so any purchases you make will also help raise funds for the school! Thank you

FOBW Quiz Night - Friday 13th November 7.30pm

The Friends of Barnett Wood Quiz Night is taking place next Friday 13th November at 7.30pm and there are still tickets available! Quiz Night is always a fantastic evening and a brilliant opportunity for parents to get together, enjoy a good laugh and have some fun away from the usual school-day routines! Whether you're a quiz whizz or someone who just enjoys a great night out, everyone is welcome. Visit the SumUp store to buy your tickets.



Remembrance Day - Poppies

To mark Remembrance Day, poppies and a selection of other Remembrance items will be available to purchase from the school office on Monday to Wednesday next week. Families are warmly invited to make a donation in support of the Royal British Legion's Poppy Appeal, helping to remember and honour those who have served and sacrificed. Thank you for your support.

Year Group Pages

Please click the links below for latest news, updates and reminders from each year group.....

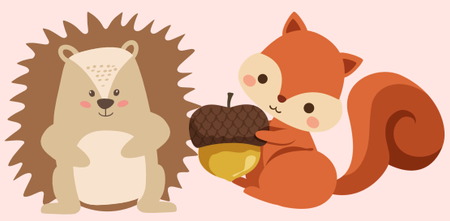

Year R

Hedgehogs and Squirrels



Year 1

Owls and Rabbits



Year 2

Badgers and Foxes

Follow us