Barnett Wood Infant School

2nd October 2026

WEEKLY BULLETIN

Weekly Attendance Update

Attendance for 28th September - 2nd October:

Hedgehogs	Squirrels	Owls	Rabbits	Badgers	Foxes
98.5%	100%	98.2%	99.1%	97.5%	99.6%

Well done to Squirrels Class for having 100% attendance this week!

Phonics and Early Reading Presentation

A reminder that our parent workshop video presentation was sent to all parents on Monday this week to watch in the comfort of your own home! The video is under 15 minutes long and offers valuable insights into our approach and practical tips on how you can support your child's reading development at home. We strongly encourage all parents, particularly new Reception parents or others new to Barnett Wood, to take a little time to watch it, as your involvement plays a crucial role in your child's success. Click the link below to access the video: September 2026 Phonics Workshop for Parents and Carers

Parent Volunteers Safeguarding Meeting Friday 9th October 8.45am

We would like to invite all parents or carers who would like to volunteer in school to attend an important Safeguarding Information Session on Friday 9th October in the Beehive. This session is designed to provide you with essential information about safeguarding practises at Barnett Wood and to ensure the safety and well-being of all our pupils.
As part of our commitment to maintaining a safe environment, please be reminded that all regular parent volunteers must have an enhanced DBS check before they can support us regularly in school activities. Details of how you can apply for a DBS will be shared in the meeting.

Reception Waterproof Clothing Appeal



We are looking for donations of any pre-loved waterproof trousers and waterproof jackets for children to use in our Reception outdoor area, particularly when enjoying our mud kitchen. If you have any that your child has outgrown and you would be happy to donate, we would be very grateful. Separate jackets and trousers only, please — no all-in-one suits. These will help our children enjoy plenty of messy, muddy outdoor play whatever the weather! Thank you so much for your support. 💚

Year Group Pages

Please click the links below for latest news, updates and reminders from each year group.....



Year R

Hedgehogs and Squirrels



Year 1

Owls and Rabbits

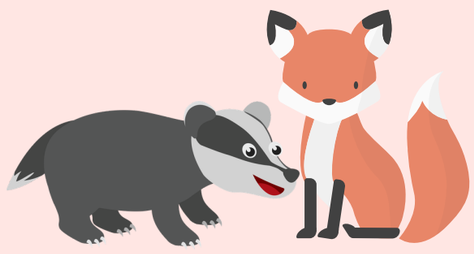

Year 2

Badgers and Foxes

Follow us

Have a super weekend